MARVEL® COMICS

the AMAZING SPIDER-MAN®

MARVEL PG 39 480

'NUFF SAID

STRACZYNSKI
ROMITA JR
HANNA

kourcandrews.com © 2013 Marvel Characters, Inc. All rights reserved. WWW.MARVEL.COM

© 2013 Marvel Characters, Inc. All rights reserved. All characters featured in this issue and the distinctive names and likenesses thereof, and all related indicia are trademarks of Marvel Characters, Inc. No similarity between any of the names, characters, persons, and or institutions in this magazine with those of any living or dead person or institution is intended, and any such similarity which may exist is purely coincidental.

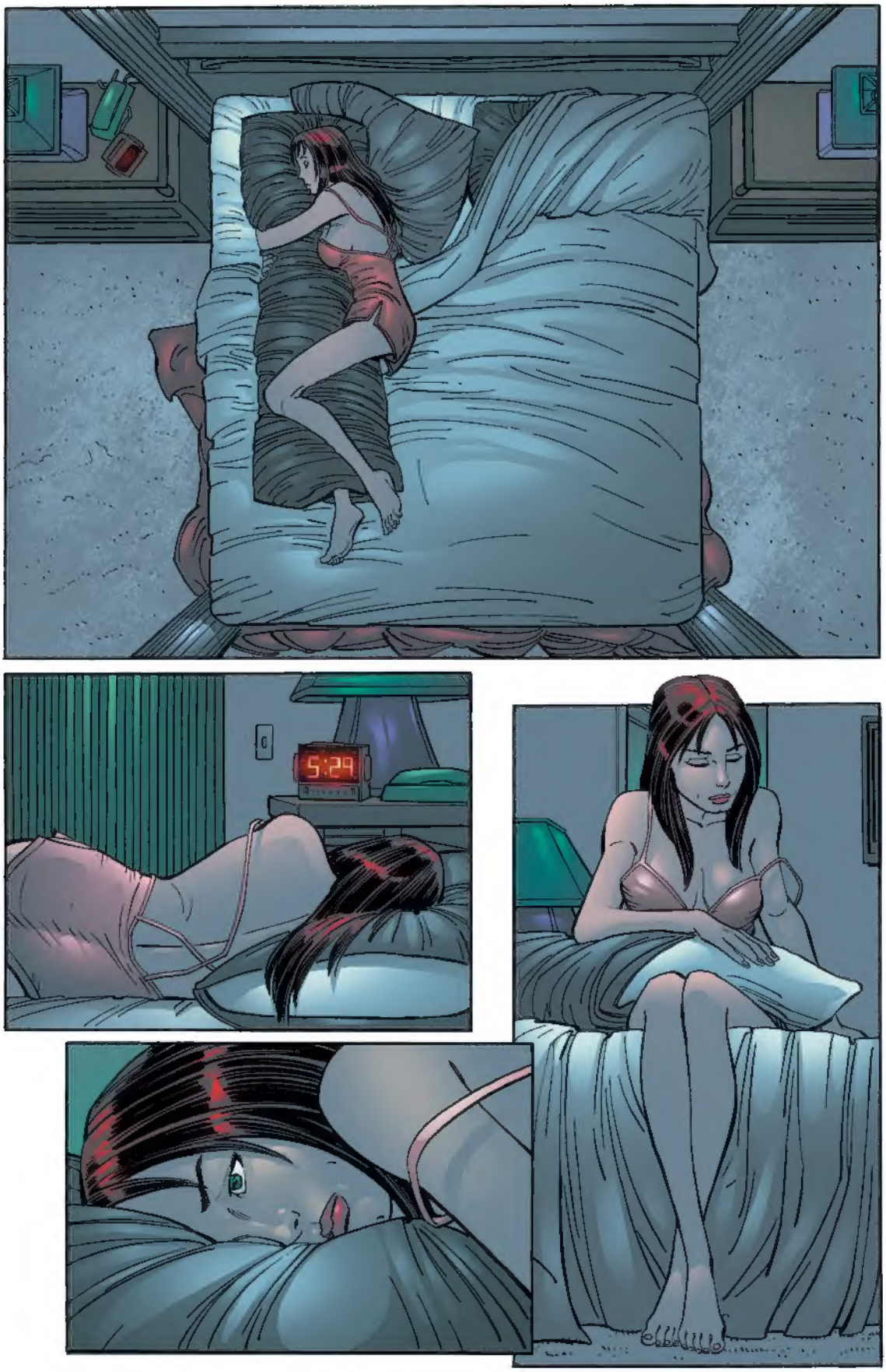
5:29

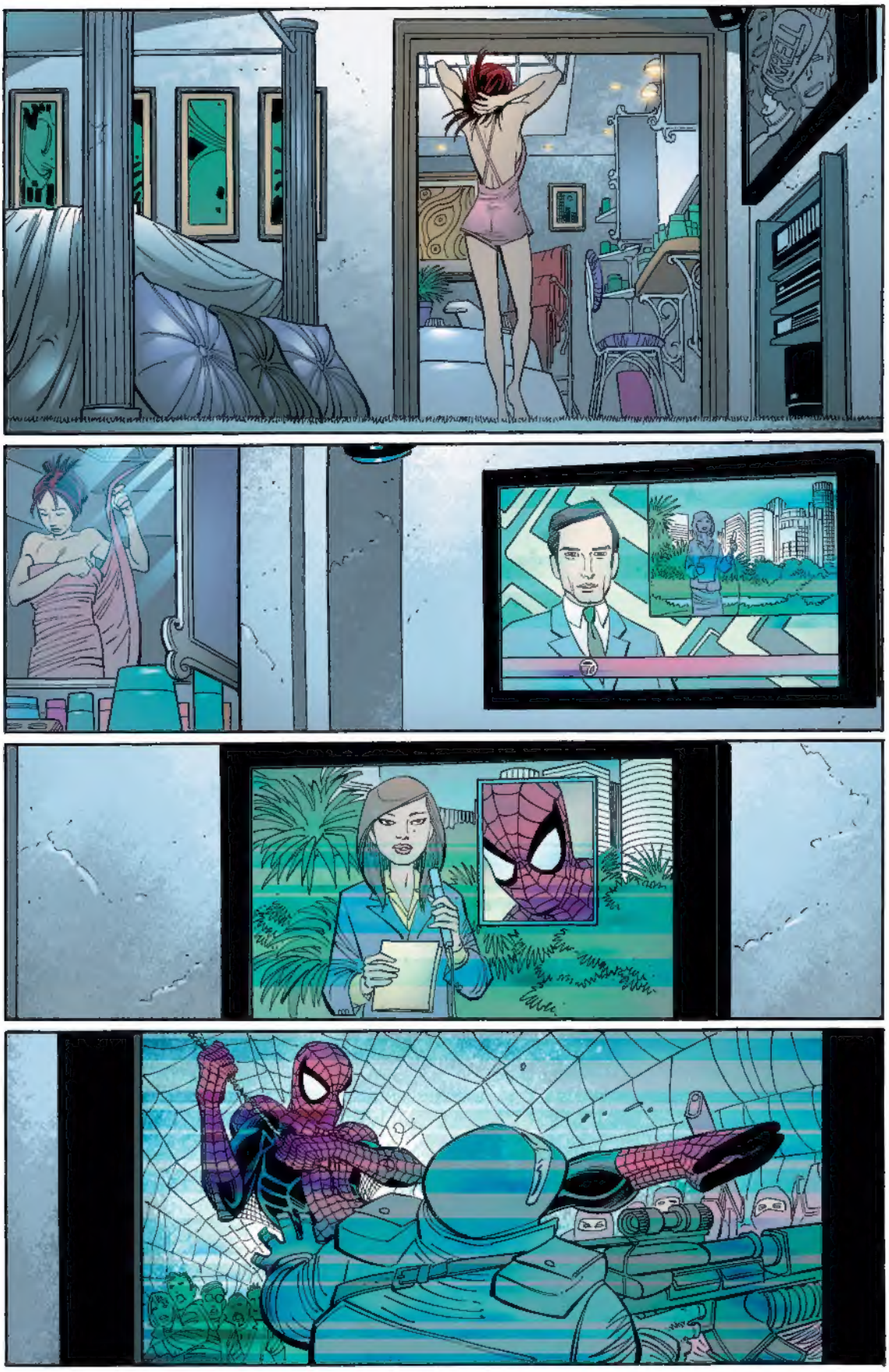

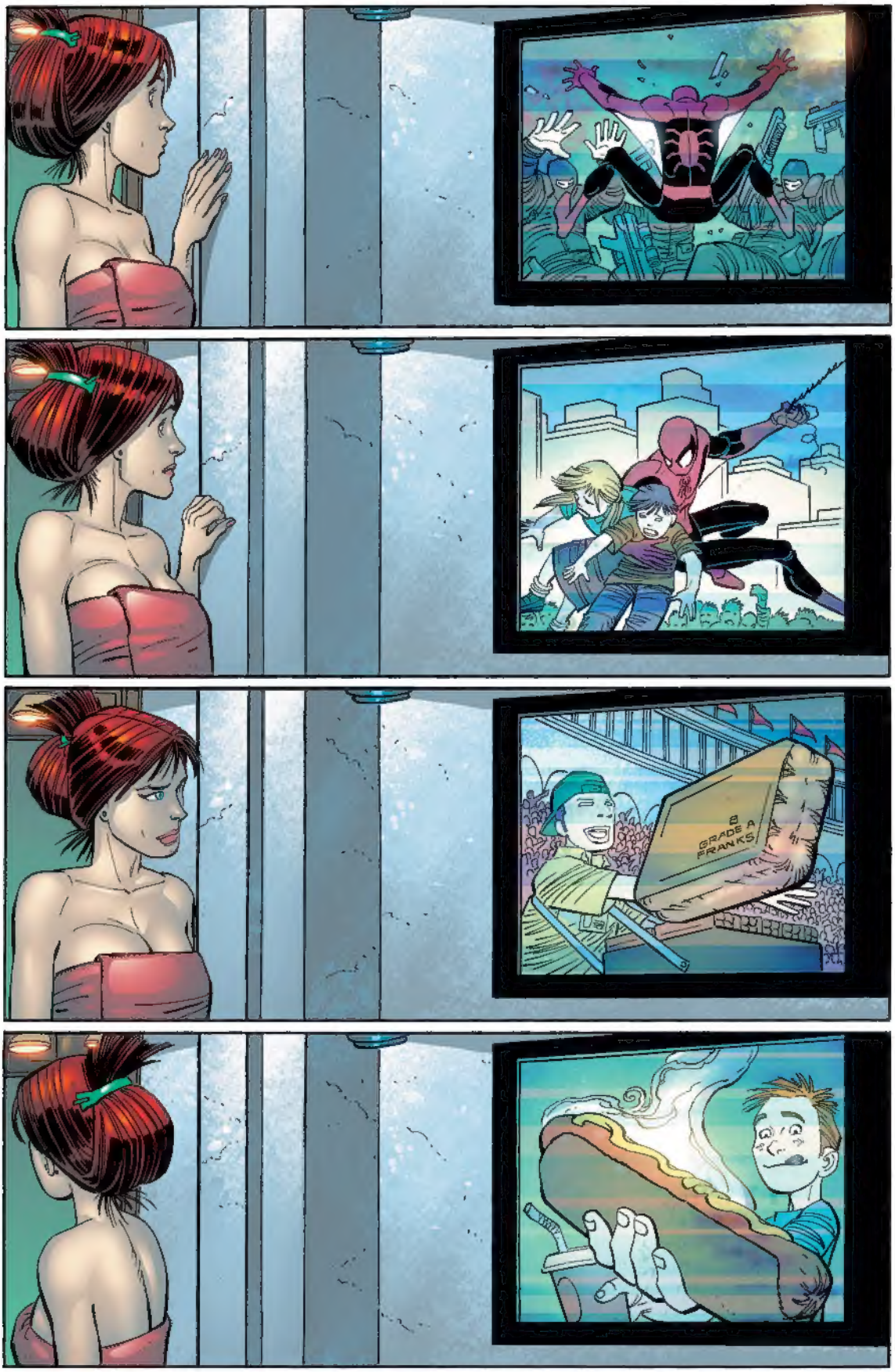
GRADE A
FRANKS

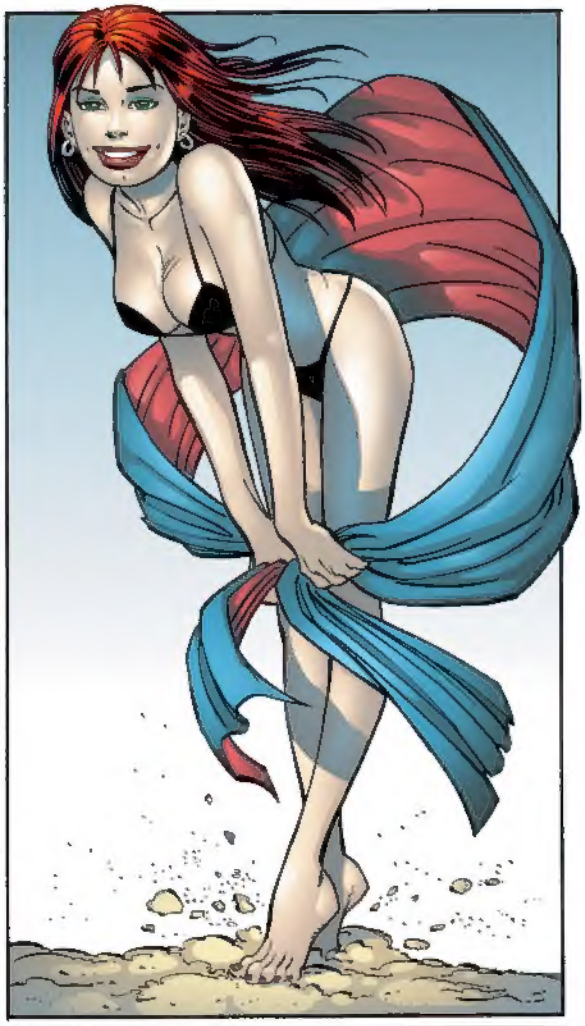

FDNY
LA PALMS
ONE ING

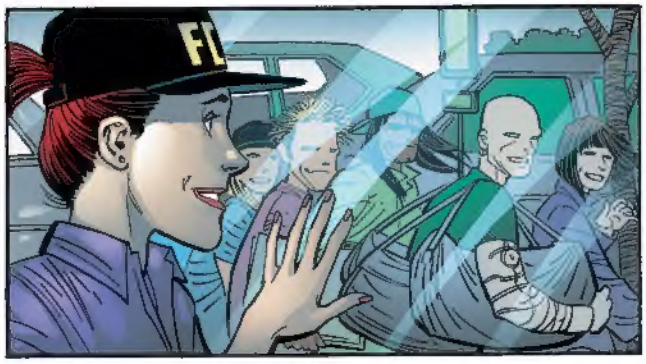
FI

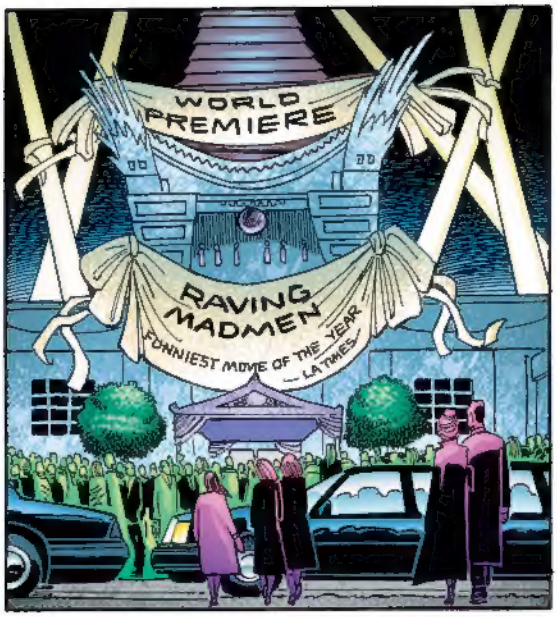
WORLD PREMIERE
RAVING MADMEN
FUNNIEST MOVIE OF THE YEAR
— LA TIMES
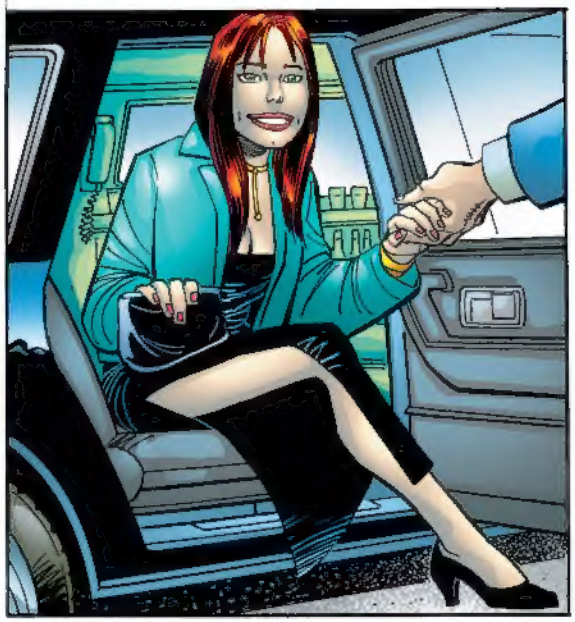

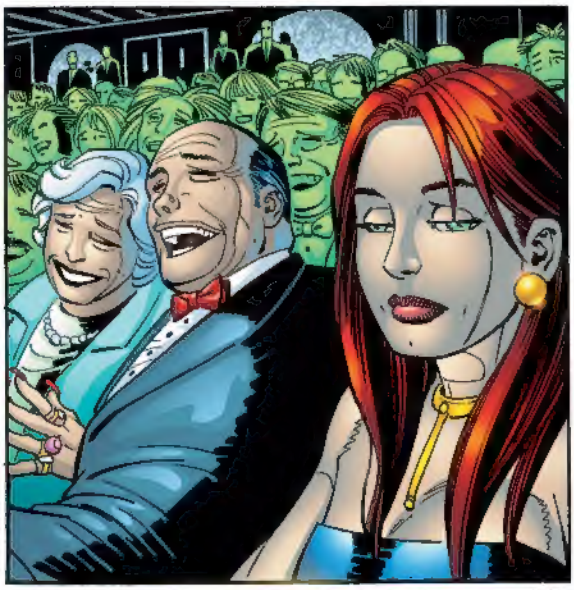

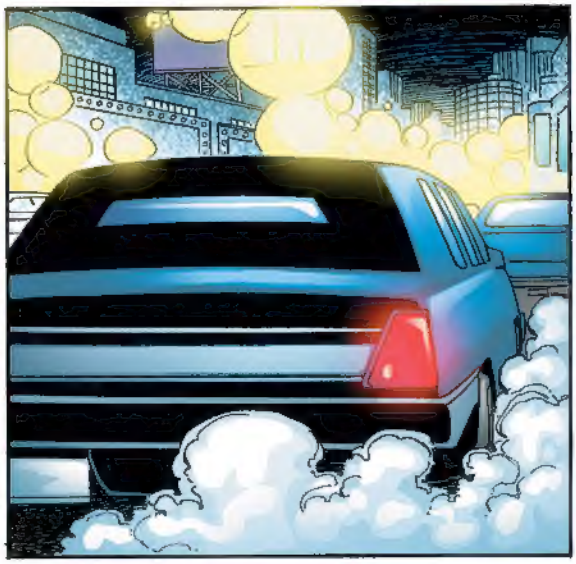

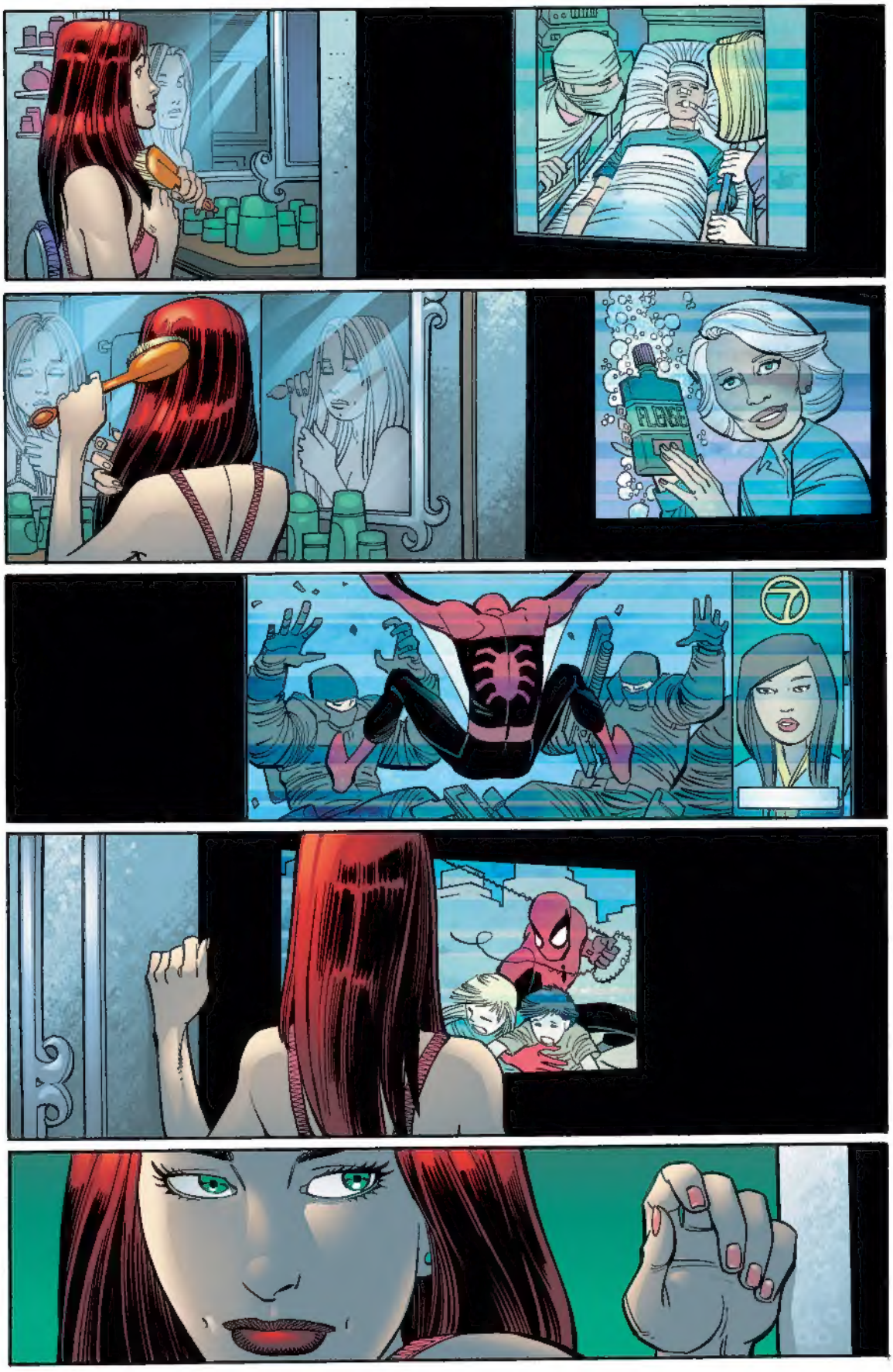
FLOSS

11:30
AM

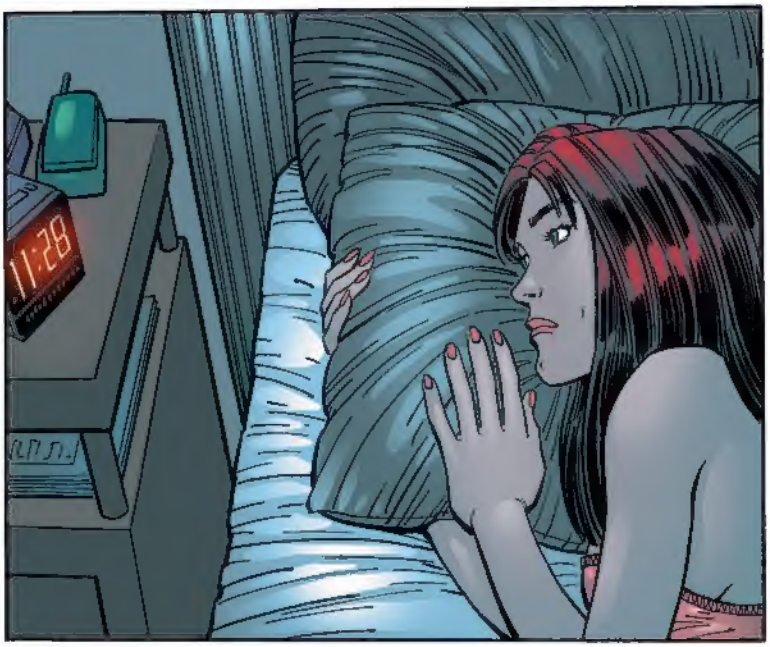
11:28

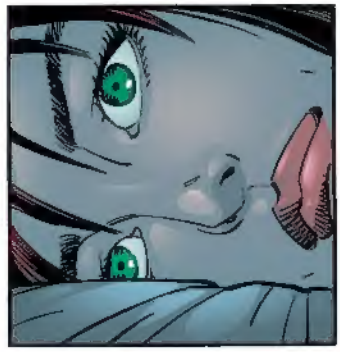

5:29
AM

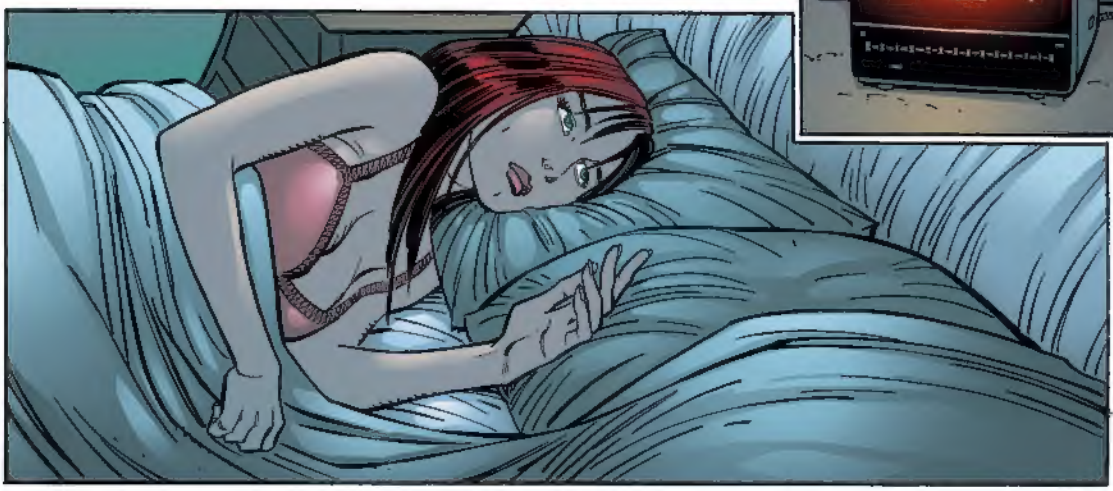

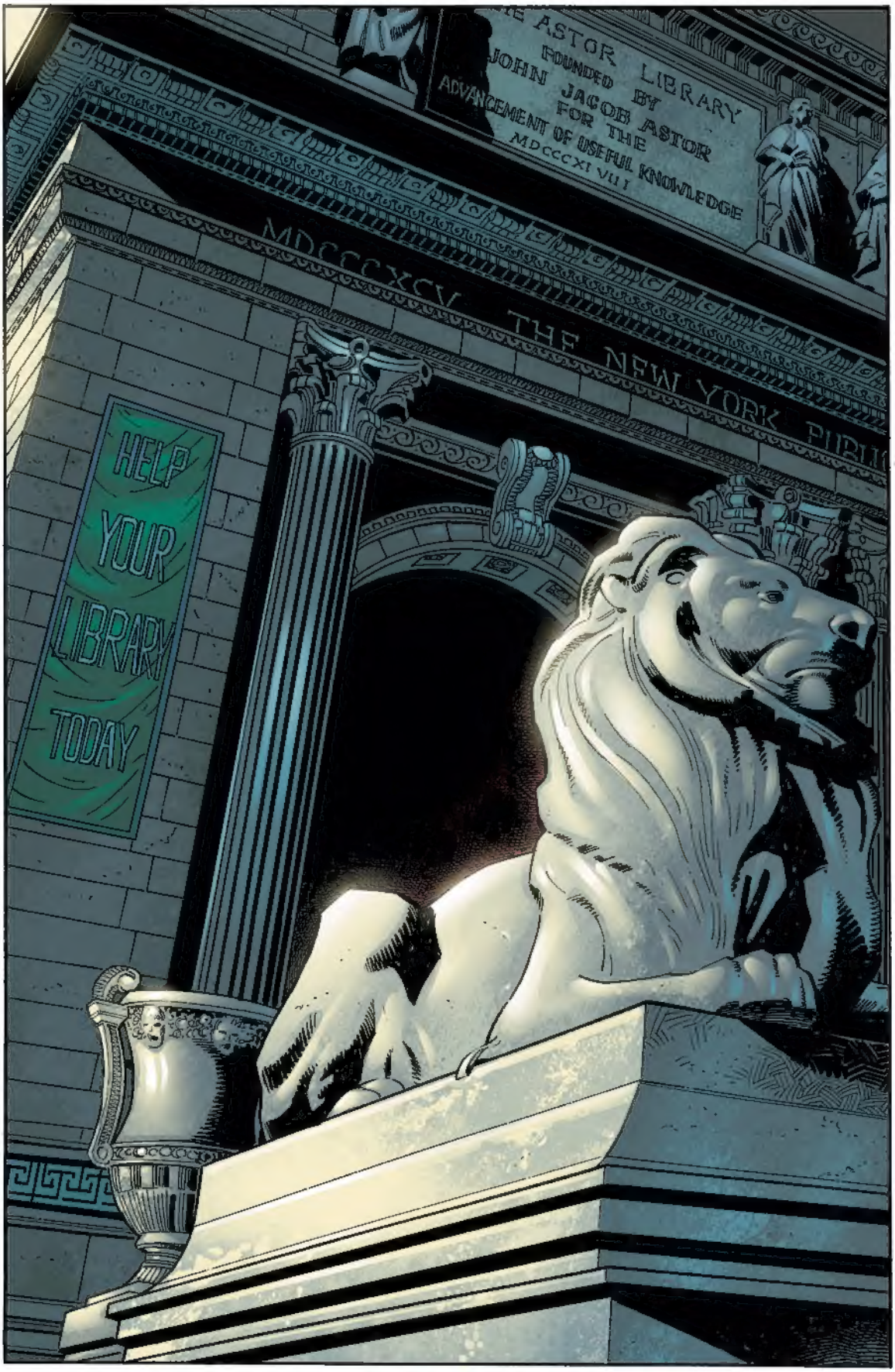
ASTOR LIBRARY
FOUNDED BY
JOHN JACOB ASTOR
FOR THE
ADVANCEMENT OF USEFUL KNOWLEDGE
MDCCCXLVIII
MDCCCXCV
THE NEW YORK PUBLIC
HELP
YOUR
LIBRARY
TODAY

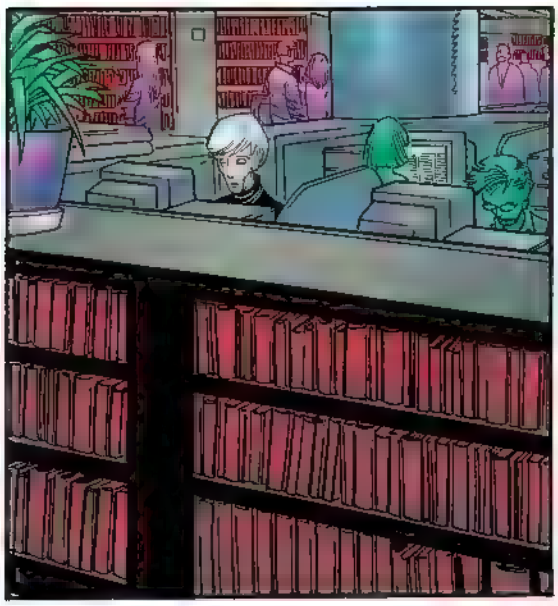

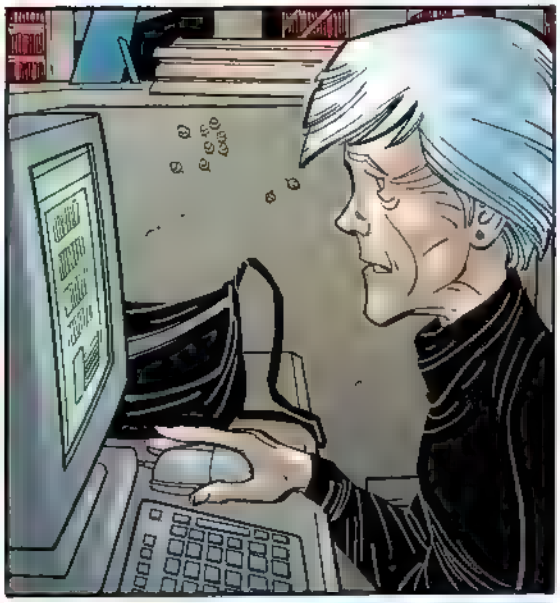

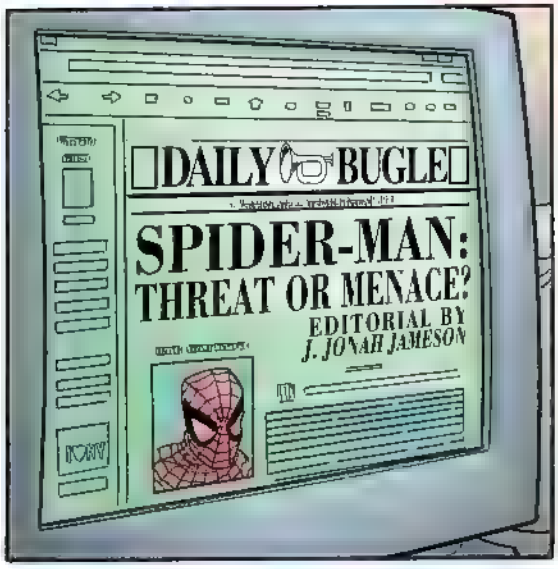
DAILY BUGLE
SPIDER-MAN:
THREAT OR MENACE?
EDITORIAL BY
J. JONAH JAMESON

New York Herald
SPIDER-MAN
FRIGHTENS RESIDENTS

BROOKLYN BANNER
SPIDER-MAN:
MISUNDERSTOOD?

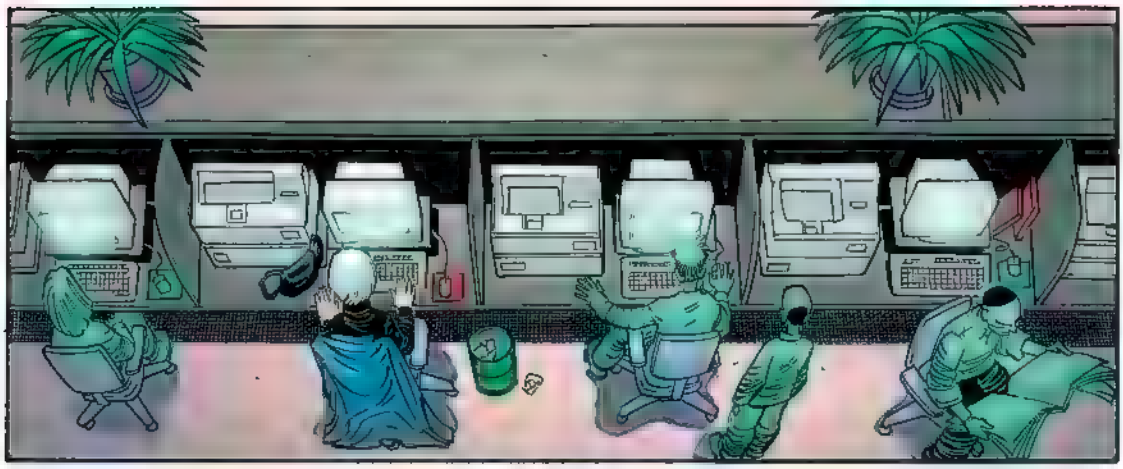

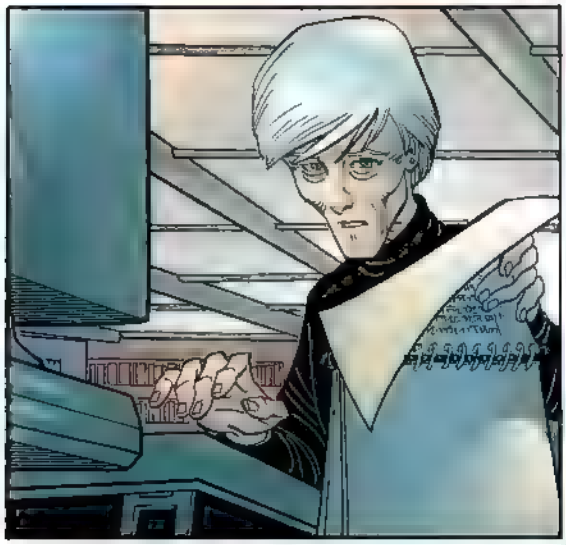

To: subscriptionseditor@thedailybugle.com

Cc:

Because of your one-sided coverage of Spider-Man I am canceling my subscription to the Bugle.

To: subscriptionseditor@newyorkherald.com
Cc:
Bcc:
Subject::

Because of your one-sided coverage of Spider-Man
I am canceling my subscription to the Herald.

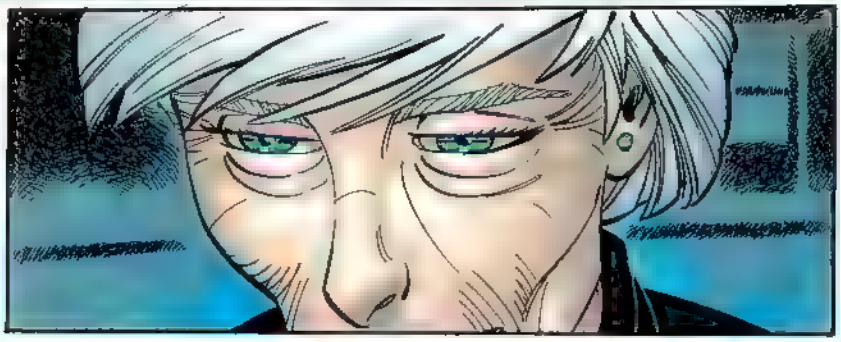

To: subscriptionseditor@brooklynbanner.com
Cc:
Bcc:
Subject::

Because of your even-handed coverage of Spider-Man
I wish to subscribe to your fine publication.

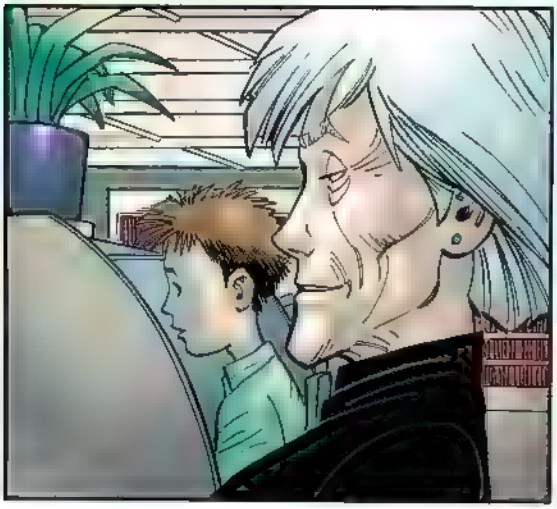

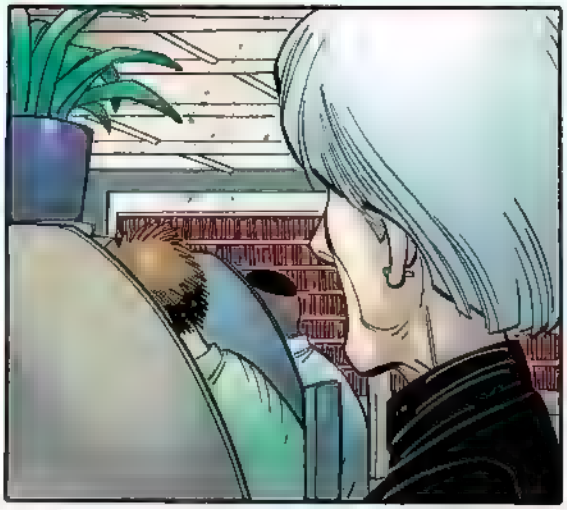

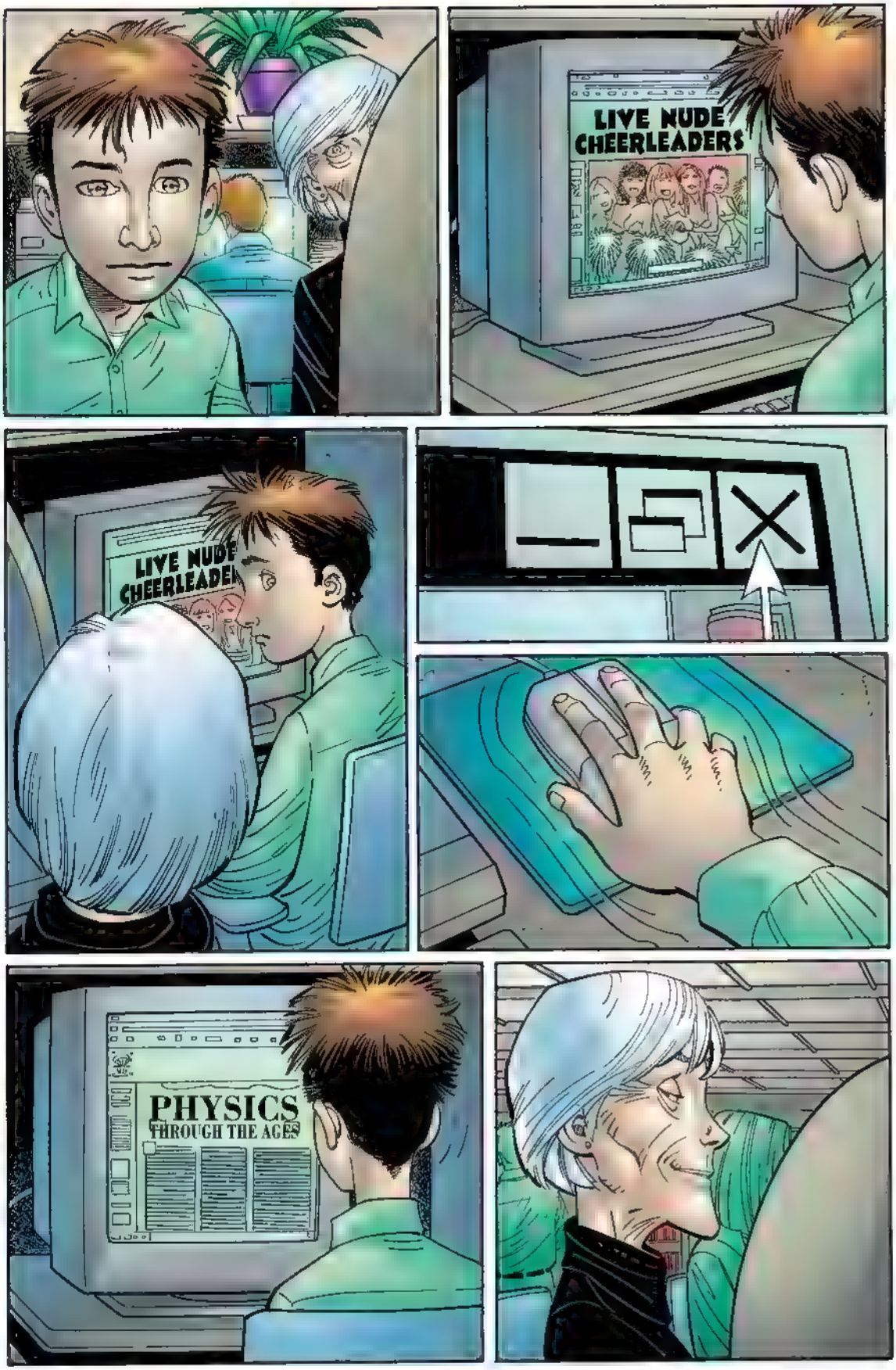
LIVE NUDE CHEERLEADERS
LIVE NUDE CHEERLEADE
PHYSICS
THROUGH THE AGES

To: The Letterman Show

To: The Tonight Show

To: Larry King

To: Dan Rather

To: Oprah Winfrey

Have you ever considered doing a show about the lives of such super heroes as Spider-Man? I feel they are very misunderstood by the American people. I'm sure that beneath that mask there is a good person, a kind person, a good face, someone who may have been awkward as a child and always has to check the door before he goes out to make sure it's locked, but still a good and kind person who could profit from the exposure your fine program would provide to help set the record straight and see him for the decent, loving, occasionally vegetarian person he is.

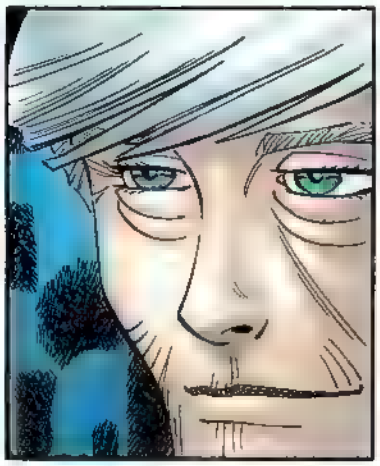

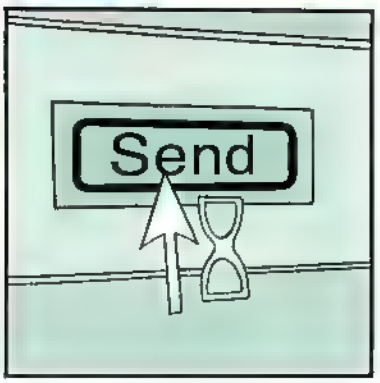

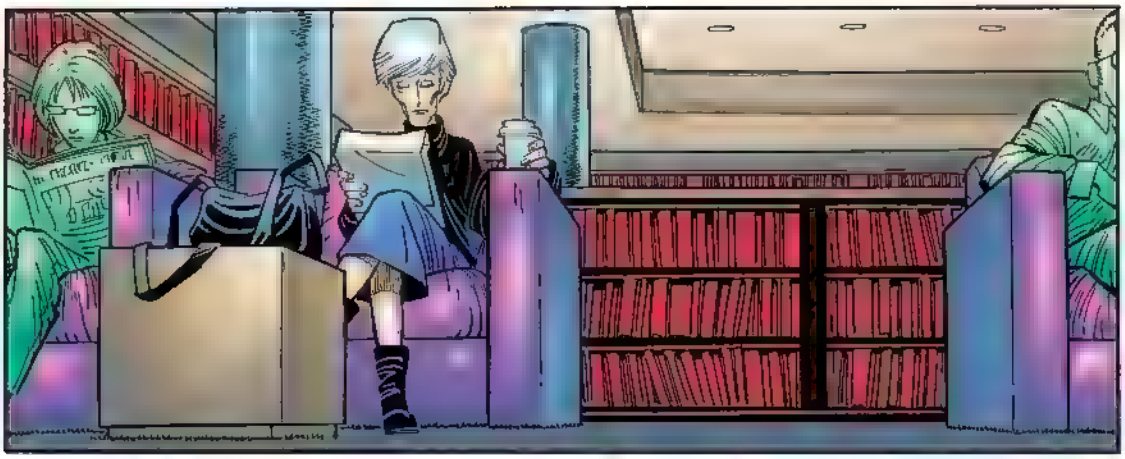

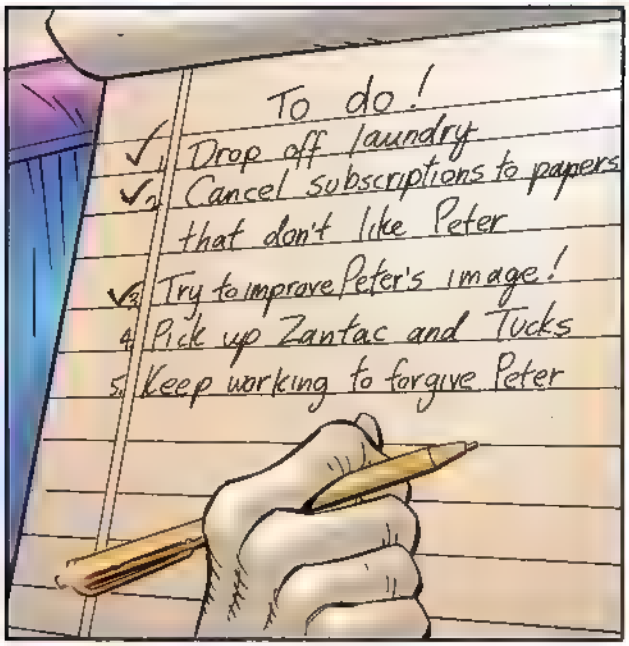

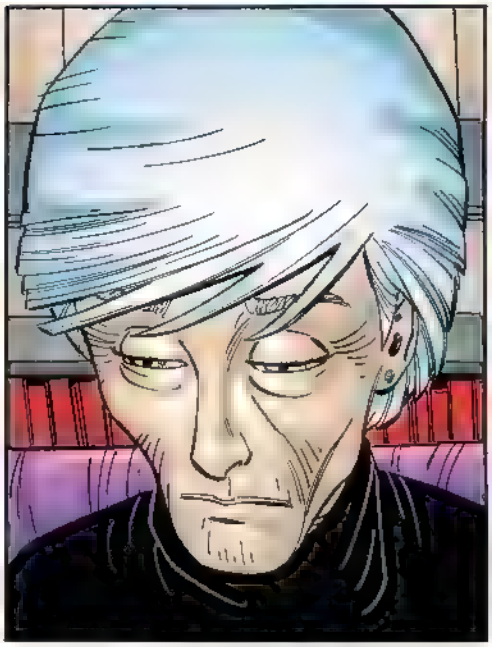

Keep working to forgive Peter

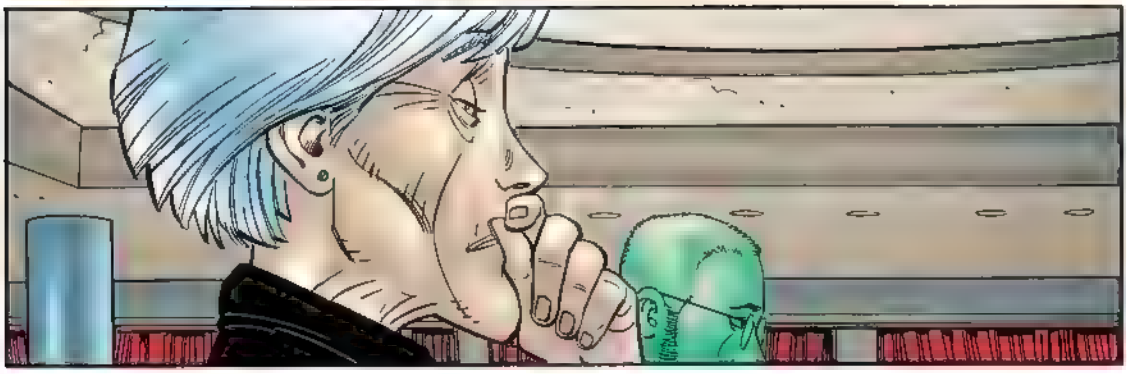

that don't
Try to impr
Pick up lots of Zanto
Keep workin
W42ND

POLICE

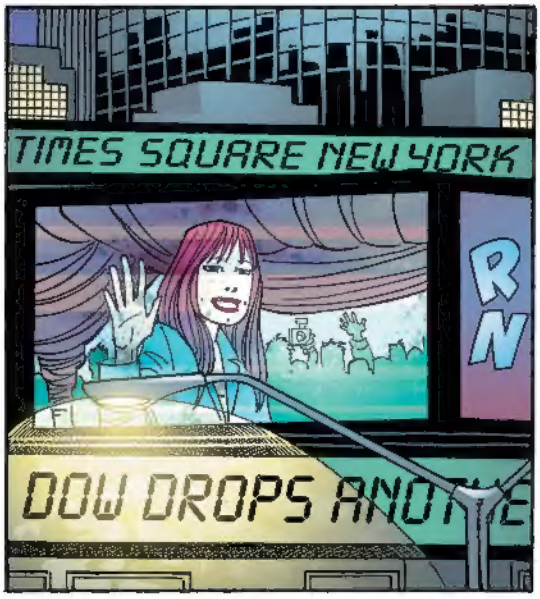
TIMES SQUARE NEW YORK
R
N
DOW DROPS ANOTHE

W
MARY JANE WA
6612 LAGO C
(310) 271-93
AL WIL
(516) 43

DIRECTORY
2002
THE PSYCHOLOGY OF SUPER HEROES
BY
LUTHER PRA
ALURING
KISSES
END